

**BELLEVUE
POLICE DEPARTMENT
BELLEVUE, WASHINGTON**

1970

ANNUAL REPORT

TABLE OF CONTENTS

City of Bellevue Public Officials	Page 1
City of Bellevue General Information (Chief's Message)	2
Organization Chart	3
Personnel Distribution Chart	4
Salary Structure - Personnel Strength	5
Budget Appropriation	6
Class I Crime Statistics	7
Class II Crime Statistics	8
Age, Sex, and Race of Persons Arrested	9 - 11
Robbery Analysis Report	12
Burglary Analysis Report	13
Complaints by Hour of Day	14
Complaints by Zone and Month	15
Complaints by Day of Week	16
Arrests by Month	16
All Accidents and Values	17
Accidents by Month and Day	18
Violations Causing Accidents	18
Accidents by Hour of Day	19
Traffic Enforcement	20 & 21
Enforcement Action Taken	20
Citations by Month	20
Citations by Hour of Day	21
Miscellaneous Activity	22

CITY OF BELLEVUE

PUBLIC OFFICIALS

COUNCIL:

Kenneth E. Gates - Mayor

Kenneth A. Cole

Clarence F. Wilde

Robert J. Meagher

Charles H. Simonson

Nancy L. Rising

Richard Foreman

CITY MANAGER:

L. Joe Miller

JUDGE:

Melvin V. Love - Bellevue District Justice

CIVIL SERVICE COMMISSION:

John D. Shaw, RAdm (ret) - Chairman

John F. Doorish

Hans Doerr, Dr.

CITY OF BELLEVUE
GENERAL INFORMATION

INCORPORATED:

March 31, 1953

GOVERNMENT:

Council - Manager

LOCATION:

On the east side of Lake Washington, and contiguous to the City of Seattle by virtue of two connecting bridges.

AREA:

1969 - 26.4 square miles with 219 miles of public streets

1970 - 26.4 square miles with 223 miles of public streets

POPULATION:

1969 - 44,000

1970 - 61,339

CHARACTER:

The City of Bellevue is the rapidly expanding center of business and residential development on the suburban "East Side" of Metropolitan Seattle.

CHIEF'S
MESSAGE



Mr. L. Joe Miller, City Manager
City of Bellevue, Washington

Dear Mr. Miller:

Submitted herewith is the 1970 annual report of the Bellevue Police Department.

The 1970 calendar year has seen Bellevue assume the status of fourth largest city in the state.

From the police service standpoint this explosive growth presented us with our greatest challenge. In total dedication and enthusiasm, the men and women of the department rose to the occasion and accomplished what seemed to be an almost impossible task. Unequivocally, we have exceeded the expectations of newly annexed areas in terms of police services. Our achievements, however, could not have been possible without the supportive efforts of the City Manager and City Council in providing the fiscal resources which, historically, is known to be the greatest and most difficult obstacle that stands in the path of progress.

The format of this report differs substantially from that of previous years. Essentially, it will correspond with data we are now required to submit to the National Uniform Crime Reporting System. We will, however, continue to provide certain other information that maintains a reasonable continuity in documenting the Department's history.

It is not possible to annually compare incidence rates since our population changes have occurred at various times during the calendar year. This will continue to be the case until such time as we have completed our potential growth--annexation wise.

As always, the Bellevue Police Department will continue to operate in purposeful dedication to the protection of the lives, rights and property of our citizens, and I wish to commend the members of my staff for their unselfish pursuit of this goal.

Respectfully submitted,

A handwritten signature in cursive script, appearing to read "N. J. Giardina".

N. J. Giardina, Chief of Police

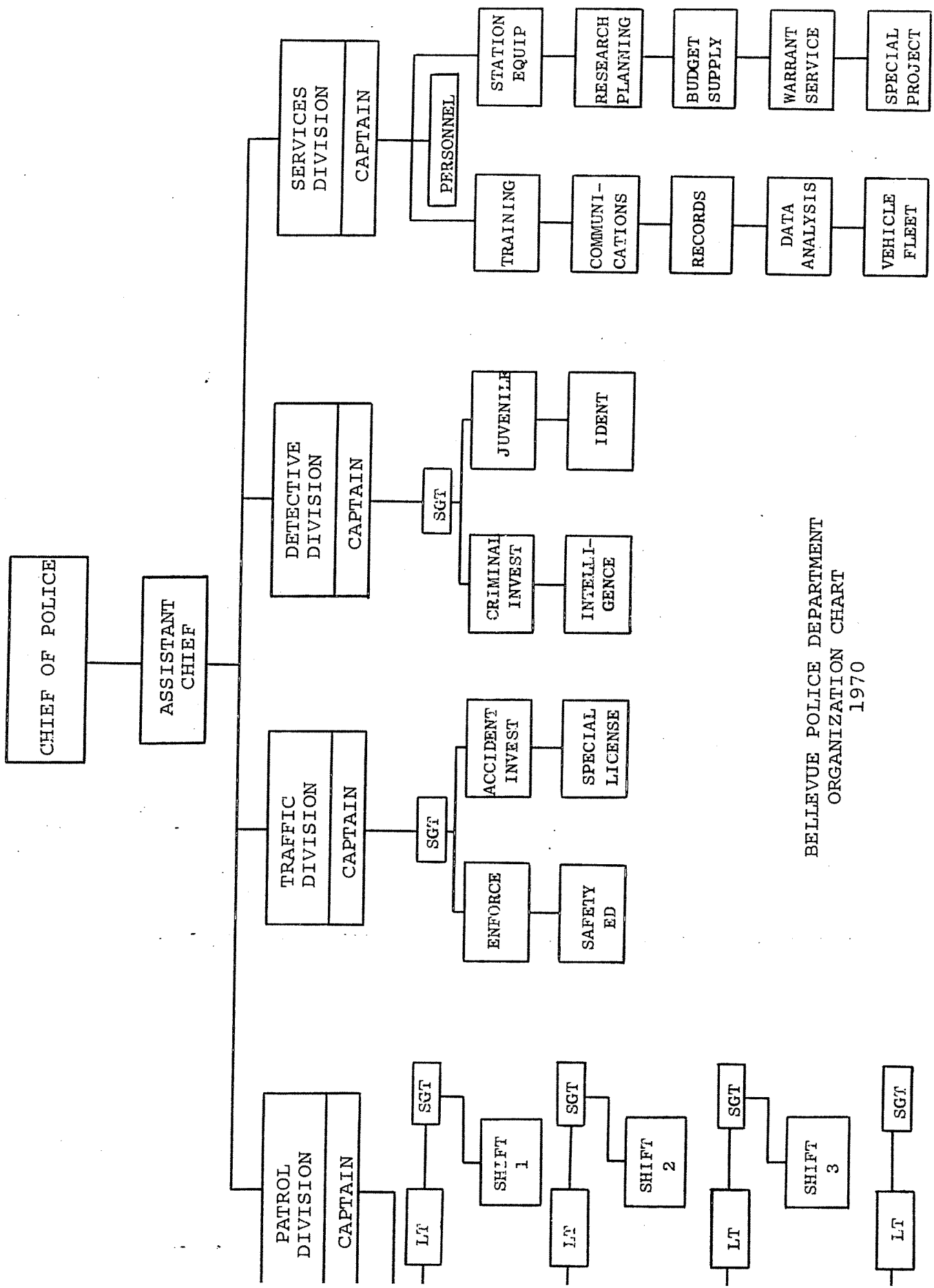

BELLEVUE POLICE DEPARTMENT
 ORGANIZATION CHART
 1970

BELLEVUE POLICE DEPARTMENT
PERSONNEL DISTRIBUTION
1970

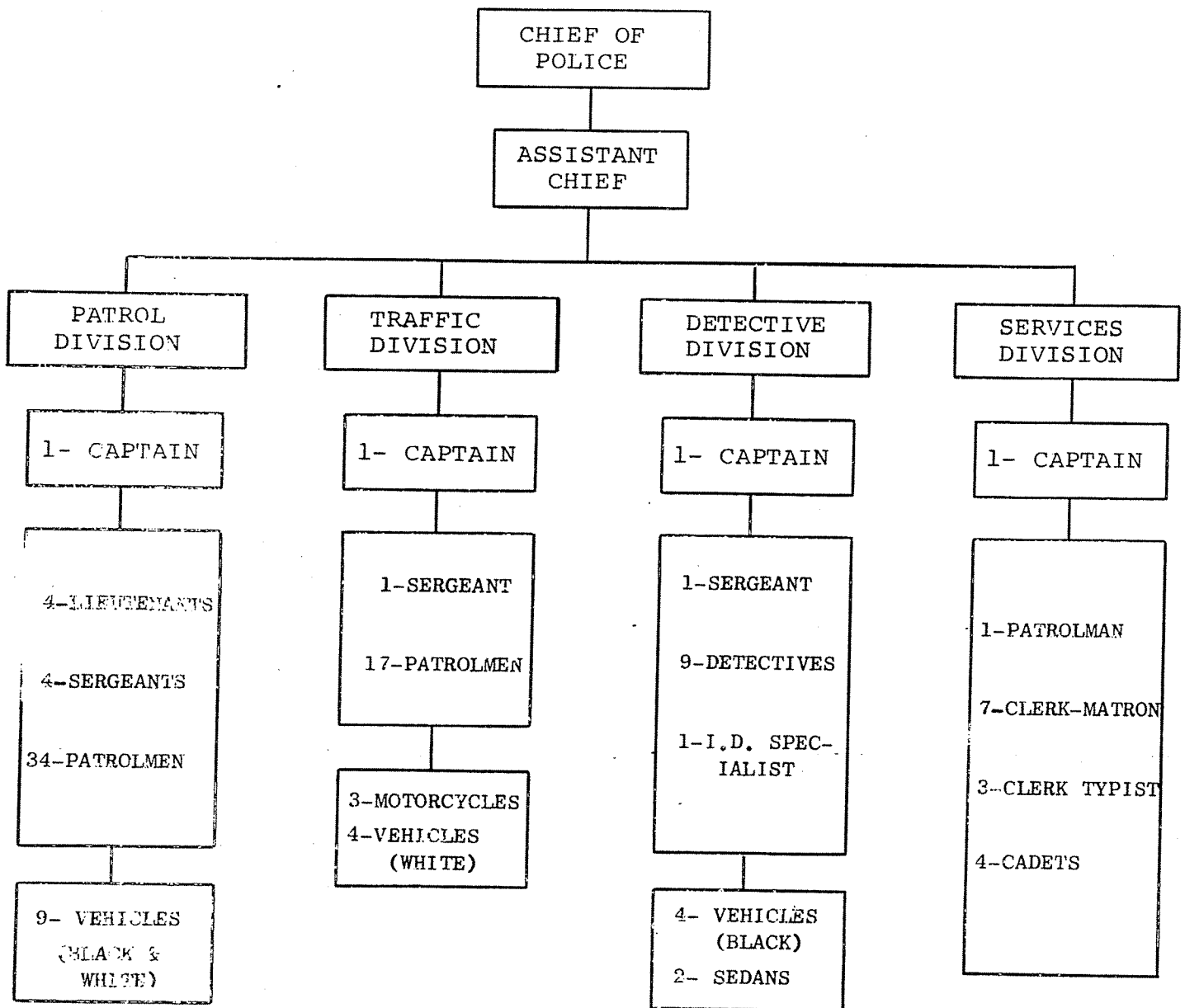

SALARY STRUCTURE - PERSONNEL STRENGTH

1970 SCHEDULE:

Position	Step A	Step B	Step C	Step D	Step E	Number
Chief of Police	-	-	1365	1400	-	1
Assistant Chief	-	-	-	1260	-	1
Captain	-	-	1081	1132	-	4
Lieutenant	-	-	974	1056	-	4
Sergeant	-	-	887	938	-	6
Patrolman	750	775	806	852	-	61
Clerk I	485	510	535	560	590	7
Typist & Cadet	405	425	445	465	490	7
I.D. Specialist	655	690	725	760	800	1
Total Personnel						92

BELLEVUE POLICE DEPARTMENT
BUDGET APPROPRIATION

The 1970 budget appropriation for the Bellevue Police Department was \$977,522.00. This amounted to 8.5% of the total budget of \$11,457,051.00 appropriated for the City of Bellevue.

The Police Department budget appropriation set forth above was a per capita expenditure of \$15.77 for police services provided to an estimated 62,000 residents of the City of Bellevue.

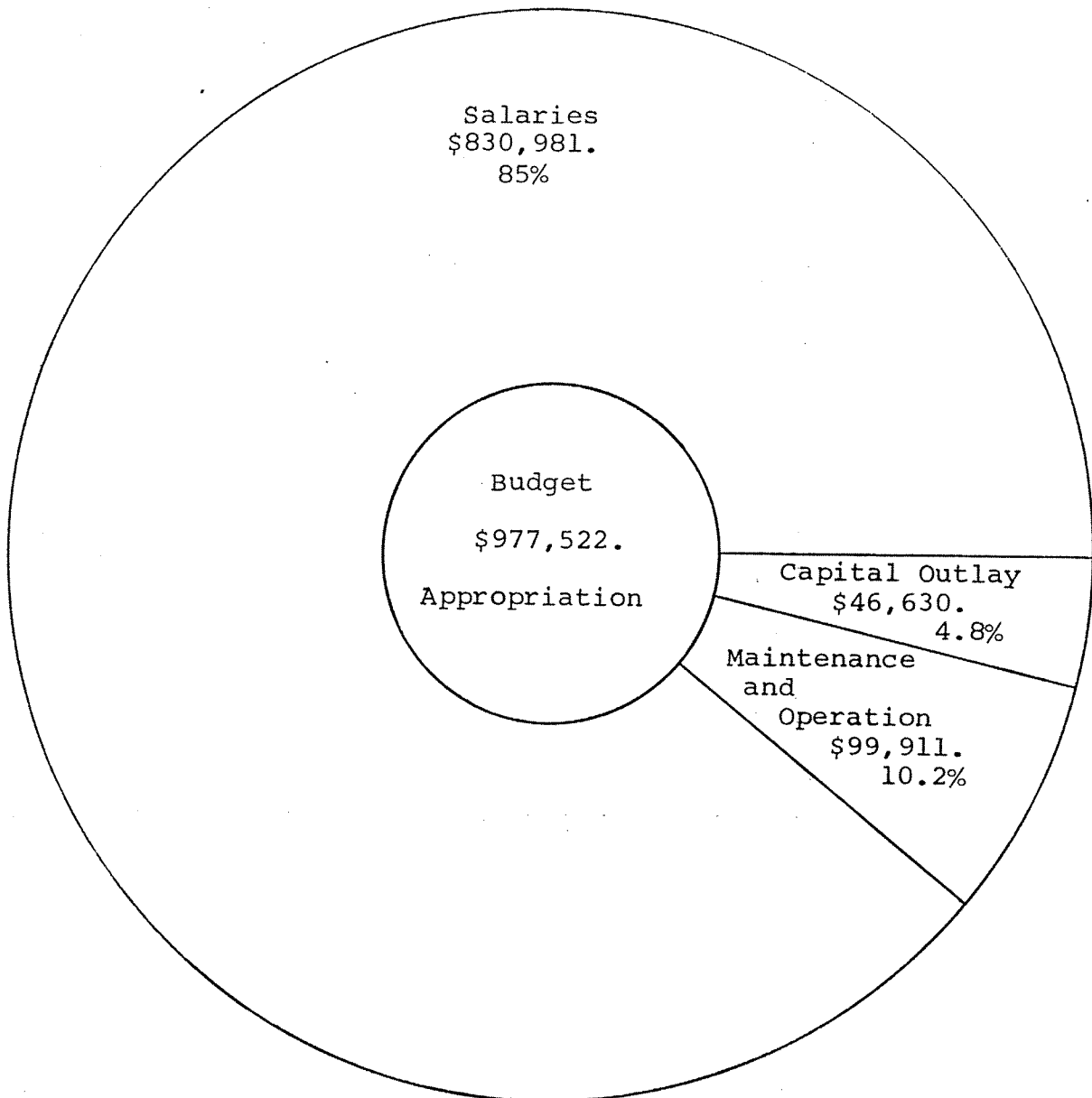

CLASS I		CRIME STATISTICS			1970		
VIOLATIONS	No. of Offenses	ARRESTS		Offenses Cleared	Amount of Loss	Amount of Recovery	
		Adults	Juv.				
Murder & Non-Neg. Manslaughter	1			100% *			
Manslaughter by Negligence							
TOTAL	1			100%			
Rape by Force	7	2		29%			
Attempted Rape	6			50%			
TOTAL	13	2		38%			
Armed & Attempted Robbery	10	3		30%	3,269		
Strongarm & Att. Strongarm Robb.	6			67%	35		
TOTAL	16	3		44%	3,304		
Aggravated Assault - Gun	9	1		56%			
Agg. Assault - Knife or Cutting	13	2		69%			
Agg. Assault - Other Dang. Weapon	6	1	1	100%			
Agg. Assault - Hands, Feet, Fist	57	4	2	72%			
TOTAL	85	8	3	72%			
Burglary - Forcible Entry	458	12	10	22%	217,026	84,162.	
Burglary - No Force	289	9	18	14%	20,067	8,043.	
Attempted Forcible Entry	72	4	2	18%			
TOTAL	819	24	30	25%	237,093	92,205.	
Larc. by Pocket Picking	22				3,740		
Larc. by Purse Snatching	53				2,941		
Larc. by Shoplifting	266				6,590		
Larc. fm Auto (Less Access.)	174				17,770		
Larc. of Auto Accessories	274				23,572		
Larc. of Bicycles	368				17,914		
Larc. from Building	292				58,780		
Larc. from Coin Oper. Machine	27				665		
Larc. all Other	380				102,290		
TOTAL	1856	166	182	21%	234,262	76,090.	
Auto Theft Stolen Locally	117	3	19	33%	175,528	100,739.	
CLASS I TOTALS	2907	206	234	24%	650,187	269,034.	
Larceny \$50 and Over	782			13%			
Larceny Under \$50	1074			26%			
TOTAL	1856			21%			

* Murder/Suicide

CLASS II		CRIME STATISTICS		1970	
VIOLATIONS	No. of Offenses	ARRESTS		Amount of Loss	Amount of Recovery
		Adults	Juv.		
Simple Assaults	146	25	11		
Arson	39	1	0	27,000.	
Forgery	34	10	3	2,470.	700.00
Stolen Property		15	10		
Vandalism	269	16	17	49,792.	
Weapons		9	7		
Prostitution.		9	0		
Other Sex Crimes	97	23	5		
Opium Cocaine Derivative		2	0		
Marijuana		118	75		
Synthetic Narcotics		1	0		
Non-Narcotics		1	4		
TOTAL NARCOTICS		122	79		
Bookmaking		0	0		
Numbers & Lottery		0	0		
All other Gambling		0	0		
TOTAL GAMBLING		0	0		
Offense Against Family		13	28		
Driving Under Influence		96	2		
Liquor Laws		102	45		
Drunkenness		129	15		
Disorderly Conduct		29	6		
Vagrancy		32	12		
All other except Traffic		691	57		
Suspicion		119	31		
Curfew			141		
Runaways			39		
CLASS II TOTALS	574	1441	508	79,262.	700.00

AGE, SEX AND RACE OF PERSONS ARRESTED
UNDER 18 YEARS OF AGE

CLASSIFICATION OF OFFENSES	SEX	AGE							RACE						
		10 AND UNDER	11-12	13-14	15	16	17	TOTAL UNDER 18	White	Negro	Indian	Chi-nese	Japa-nese	All Other	
Murder & Non-Neg. Manslaughter	Male														
	Female														
Manslaughter by Negligence	Male														
	Female														
Forcible Rape	Male														
	Female														
Robbery	Male														
	Female														
Agg. Assault	Male			1	2			3							
	Female														
Burglary-- Breaking/Entering	Male		5	3	5	8	7	28	3						
	Female						2	2							
Larceny--Theft (Except Auto Theft)	Male	3	4	28	28	31	43	137	30						
	Female		1	13	10	11	10	45	180	2					
Auto Theft	Male			5	4	2	4	15							
	Female		1	1		1	1	4	17	2					
Other Assaults	Male			2	2	5	2	11							
	Female								11						
Arson	Male														
	Female														
Forgery and Counterfeiting	Male						3	3							
	Female														
Fraud	Male				1	1		2	3						
	Female								2						
Embezzlement	Male														
	Female														
Stn. Prop; Buying Receiving & Possn.	Male		2			5	3	10							
	Female								10						
Vandalism	Male		4	3	1	6	3	17							
	Female								17						
Weapons; Carrying, Possessing, etc.	Male				2	4	1	7							
	Female								7						
Prostitution & Commercialized Vice	Male														
	Female														
Sex Offenses (Except Forcible Rape & Prost.)	Male			4		1		5							
	Female								5						
Narcotic Drug Laws	Male			5	7	15	31	58							
	Female				4	6	11	21	78						1
Gambling	Male														
	Female														
Offenses against family & Children	Male	1		2	1	5	5	14							
	Female	3		5	1	4	1	14	28						
Driving Under The Influence	Male						2	2							
	Female								2						
Liquor Laws	Male			2	4	15	19	40							
	Female			2	2		1	5	44						
Drunkenness	Male			3	5	1	2	11					1		
	Female			1		2	1	4	14	1					
Disorderly Conduct	Male				1	1	4	6							
	Female								6						
Vagrancy	Male			1	1	5	5	12							
	Female								12						
All Other Offenses (Except Traffic)	Male		6	7	8	15	16	52							
	Female			1	2			3	54	1					
Suspicion	Male		1	6	12	3	9	31							
	Female								31						
Curfew & Loitering Law Violations	Male			10	24	42	48	124							
	Female			7	4	4	2	17	141						
Runaways	Male		1	4		7	4	16							
	Female		1	8	4	10		23	39						
TOTAL		7	26	124	135	210	240	742	734	6			1		1

AGE, SEX AND RACE OF PERSONS ARRESTED
18 YEARS OF AGE AND OVER

CLASSIFICATION OF OFFENSES		SEX	A G E											
			18	19	20	21	22	23	24	25-29	30-34	35-39	40-44	
Murder & Non-Neg. Manslaughter	Male													
	Female													
Manslaughter by Negligence	Male													
	Female													
Forcible Rape	Male						1	1						
	Female													
Robbery	Male		1	1							1			
	Female													
Agg. Assault	Male			1	1		1	1	1					
	Female													
Burglary-- Breaking/Entering	Male	8	7	1	3		1	1	1	1				
	Female	1												
Larceny--Theft (Except Auto Theft)	Male	24	15	9	3	6	4	2	19	7	3	2		
	Female	3	6	1	3	4	3		11	5	7	4		
Auto Theft	Male	1							1	1				
	Female													
Other Assaults	Male	1	2	3	3	1	1	3	2	5	1	1		
	Female													
Arson	Male													
	Female													
Forgery and Counterfeiting	Male		2			1			1		2			
	Female					1			2					1
Fraud	Male	1	2	1	3	3	5	5	13	14	13	5		
	Female		2	1	1				3	5	1	5		
Embezzlement	Male													
	Female													
Siln. Prop; Buying Receiving & Possn.	Male	7	1		1	1	3					1		
	Female	1												
Vandalism	Male	3	2	1	2			3	2	1				
	Female		1											
Weapons; Carrying, Possessing, etc.	Male		2	2		1			2	1	1			
	Female													
Prostitution and Commercialized Vice	Male						1	1	3	2				
	Female		1	1										
Sex Offenses (Except Forcible Rape & Prost.)	Male		1	2		2			2	3	2	4		
	Female		1						4	1				
Narcotic Drug Laws	Male	38	21	9	6	12	7	3	9	1		5		
	Female	3	2		1	1	3		1					
Gambling	Male													
	Female													
Offenses against Family & Children	Male	5	2	2	1		1		1					
	Female	1												
Driving Under The Influence	Male	2	1	2	3	2	1	3	12	13	12	11		
	Female								2	1	2	1		
Liquor Laws	Male	43	25	10	2	1	2							
	Female	7	5	4		1			1					
Drunkness	Male	3	3	2	5	1	5	3	13	13	19	11		
	Female	1	2						3	5	2	3		
Disorderly Conduct	Male	10	3	1					1	4	2			
	Female	1	1						1	1	1			
Vagrancy	Male	7	10	5	4	1	1		3					
	Female	1												
All Other Offenses (Except Traffic)	Male	89	57	56	34	33	32	22	90	65	41	28		
	Female	10	7	5	6	5	5	5	22	15	8	7		
Suspicion	Male	23	20	15	5	5	3	7	13	3	7	4		
	Female	2	2	2		1			1			1		
TOTAL			296	207	137	87	83	80	62	242	164	125	93	

AGE, SEX AND RACE OF PERSONS ARRESTED
18 YEARS OF AGE AND OVER

CLASSIFICATION OF OFFENSES	AGE							RACE					
	SEX	45-49	50-54	55-59	60-64	65 & Over	TOTAL	White	Negro	Indian	Chi- nese	Japa- nese	All Other
	Male Female												
Murder & Non-Neg. Manslaughter	Male Female												
Manslaughter by Negligence	Male Female												
Forcible Rape	Male Female						2	2					
Robbery	Male Female						3	3					
Agg. Assault	Male Female			1	2		8	8					
Burglary-- Breaking/Entering	Male Female						23	1	21	3			
Larceny--Theft (Except Auto Theft)	Male Female	5	2	2	1	2	106	3	165			1	
Auto Theft	Male Female						3	3					
Other Assaults	Male Female		2				25	25					
Arson	Male Female		1				1	1					
Forgery and Counterfeiting	Male Female						6	4	10				
Fraud	Male Female	4	2				71	1	90				
Embezzlement	Male Female												
Stln. Prop; Buying Receiving & Possn.	Male Female						14	1	15				
Vandalism	Male Female						14	1	16				
Weapons; Carrying, Possessing, etc.	Male Female						9	2	9				
Prostitution & Com- mercialized Vice	Male Female						9	7	1		1		
Sex Offenses (Except Forcible Rape & Prost.)	Male Female	1					17	6	23				
Narcotic Drug Laws	Male Female						111	11	119	2	1		
Gambling	Male Female												
Offenses against Fam- ily & Children	Male Female						12	1	13				
Driving Under The Influence	Male Female	9	8	6	1	1	87	2	94	1			1
Liquor Laws	Male Female			1			84	18	101	1			
Drunkenness	Male Female	1	9	5	4		107	3	128	1			
Disorderly Conduct	Male Female	2					24	1	29				
Vagrancy	Male Female						31		30	2			
All Other Offenses (Except Traffic)	Male Female	2	15	6		2	59	2	100	668	22		1
Suspicion	Male Female	1	3	1			110	1	115	3			1
TOTAL		67	48	27	8	11	1737	1695	36	1	1	1	3

ROBBERY ANALYSIS REPORT

CLASSIFICATION	ACTUAL OFFENSES	VALUE OF PROPERTY STOLEN
HIGHWAY (Streets, Alleys, etc.)	6	\$ 1349.00
COMMERCIAL HOUSE (Except gas station, chain store, bank)	2	1500.00
GAS OR SERVICE STATION	0	0
CHAIN STORE	4	440.00
RESIDENCE	1	0
BANK	0	0
MISCELLANEOUS	2	15.45
TOTAL ROBBERY	15	\$3304.45

BURGLARY ANALYSIS REPORT

CLASSIFICATION	ACTUAL OFFENSES	VALUE OF PROPERTY STOLEN
RESIDENCE (Dwelling)	480	\$163,539.
NIGHT	218	68,353.
DAY	182	77,676.
UNKNOWN	80	17,510.
NON-RESIDENCE (Store, Ofc. Etc.)	334	\$ 73,554.
NIGHT	247	57,215.
DAY	17	3,024.
UNKNOWN	70	13,315.
TOTAL BURGLARY	814	\$237,093.

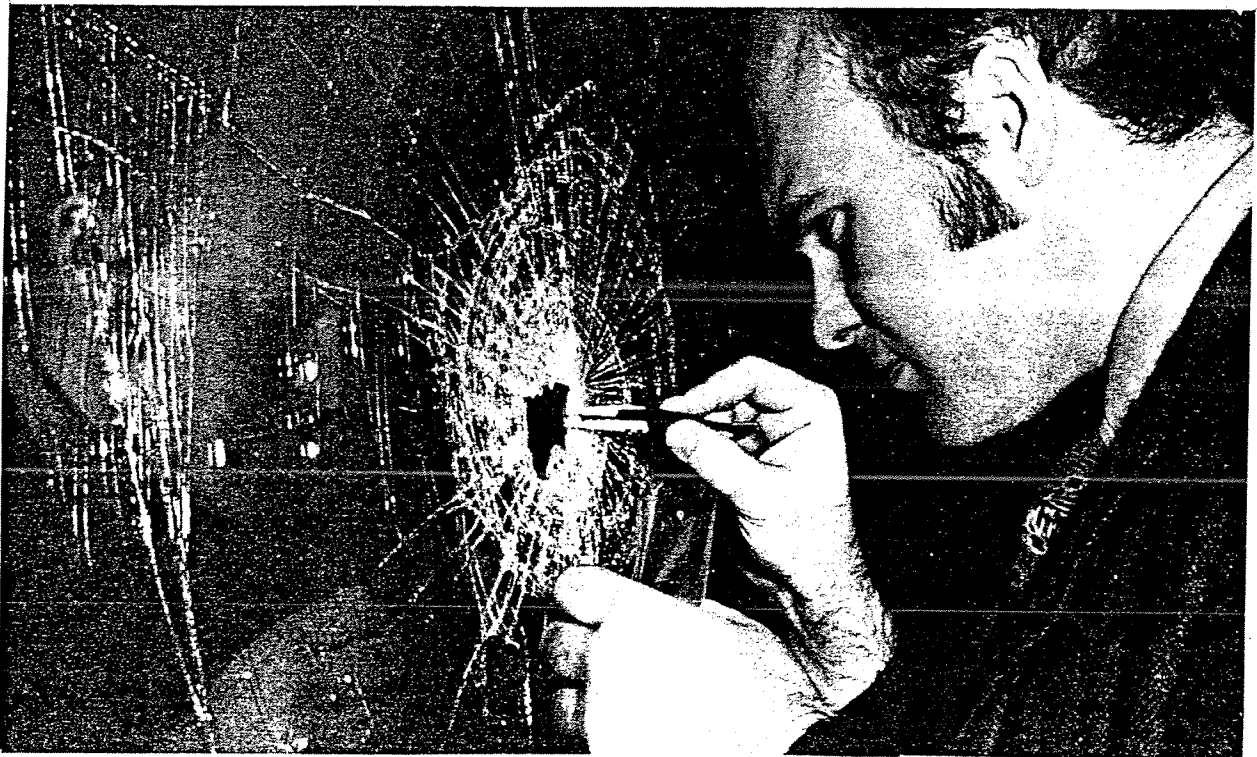

COMPLAINTS BY HOUR OF DAY:

	1969	1970		1969	1970
0400 - 0500	51	99	0800 - 0900	138	213
0500 - 0600	42	68	0900 - 1000	149	213
0600 - 0700	54	88	1000 - 1100	198	303
0700 - 0800	137	132	1100 - 1200	243	402

	1969	1970		1969	1970
1200 - 1300	256	398	1600 - 1700	411	547
1300 - 1400	311	428	1700 - 1800	383	434
1400 - 1500	329	504	1800 - 1900	264	356
1500 - 1600	394	486	1900 - 2000	266	450

	1969	1970		1969	1970
2000 - 2100	324	474	2400 - 0100	194	264
2100 - 2200	296	437	0100 - 0200	178	222
2200 - 2300	274	437	0200 - 0300	147	192
2300 - 2400	212	362	0300 - 0400	105	99

	1969	1970
Day, hour unknown	313	652
Night, hour unknown	605	1109
Time unknown	1996	738

COMPLAINTS BY ZONE

	1969	1970		1969	1970
Zone 6	9	14	Zone 28 & 29	317	790
Zone 8	0	10	Zone 30	2132	1203
Zone 11	41	56	Zone 31	176	266
Zone 12	1	25	Zone 33	131	166
Zone 13	178	208	Zone 34	243	269
Zone 16	264	395	Zone 35	328	435
Zone 17	178	231	Zone 36 & 37	1171	1266
Zone 18	203	330	Zone 38 & 39	30	580
Zone 19	310	277	Zone 41 & 42	217	271
Zone 20 & 21	191	340	Zone 43 & 44	225	198
Zone 22 & 23	443	811	Zone 45	55	76
Zone 24 & 25	306	383	Zone 46	5	133
Zone 26	506	531	Zone 50	72	63
Zone 27	231	366	Station	307	417

COMPLAINTS BY MONTH:

	1969	1970		1969	1970
January	500	814	July	797	898
February	494	786	August	795	832
March	677	851	September	669	886
April	622	873	October	737	893
May	605	793	November	763	841
June	713	782	December	898	861

COMPLAINTS BY DAY OF WEEK

	1969	1970		1969	1970
Sunday	951	1103	Thursday	1227	1474
Monday	1161	1402	Friday	1448	1592
Tuesday	1007	1468	Saturday	1231	1661
Wednesday	1245	1410			

ARRESTS BY MONTH

ADULTS

JUVENILES

	1969	1970		1969	1970
January	105	136	January	49	59
February	88	152	February	50	45
March	82	98	March	62	53
April	122	95	April	51	57
May	92	118	May	41	49
June	61	113	June	73	66
July	98	145	July	74	72
August	82	176	August	51	94
September	141	189	September	28	74
October	110	189	October	51	67
November	132	150	November	31	46
December	153	176	December	77	60

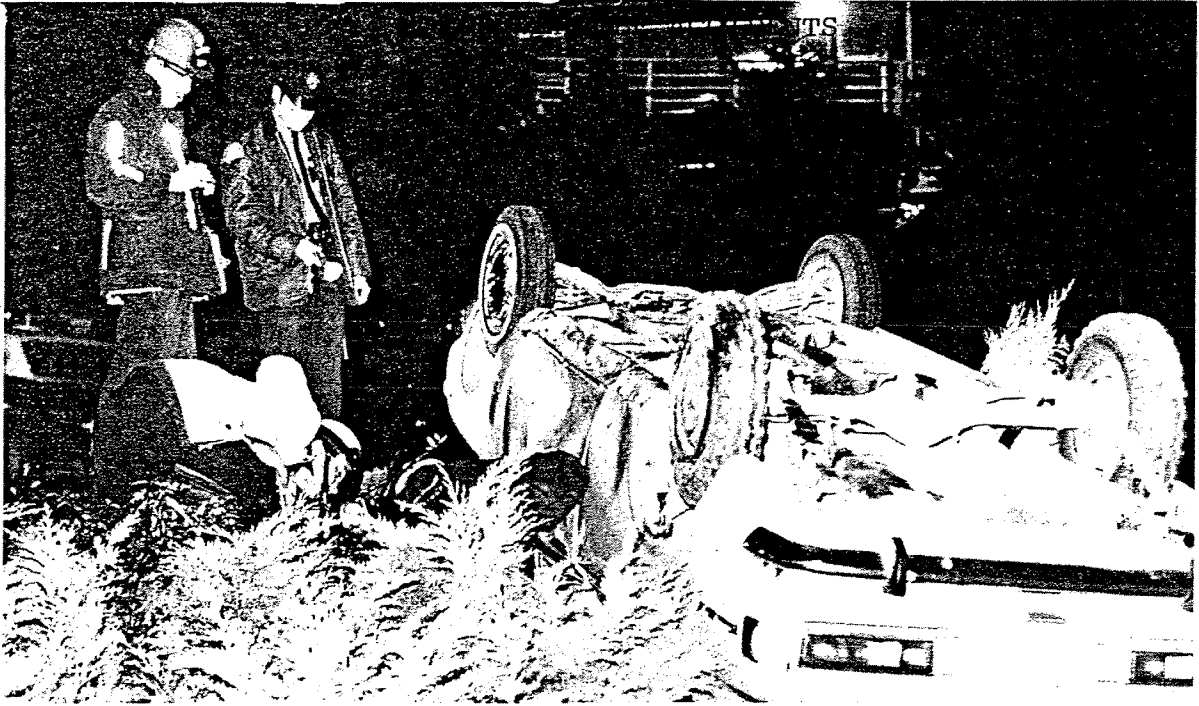

ALL ACCIDENTS:

	1969	1970
Total reported	1164	1272
Investigated by police	1022	1004
Citizen report (no invest.)	142	268
Fatalities	0	2
Persons injured	525	482
Pedestrian involved	22	20
Bicycle involved	22	19
Hit and run	34	60

ACCIDENT VALUES:

	1969	1970
Vehicles and property	\$ 691,617.	\$ 732,686.

MOTOR VEHICLE ACCIDENTS (CONT)

ACCIDENTS BY MONTH:

	1969	1970		1969	1970
January	78	116	July	77	93
February	64	87	August	86	87
March	91	86	September	126	103
April	81	106	October	121	119
May	64	91	November	129	146
June	82	92	December	163	146

ACCIDENTS BY DAY OF WEEK:

	1969	1970		1969	1970
Sunday	80	118	Thursday	174	224
Monday	171	168	Friday	213	263
Tuesday	170	142	Saturday	167	170
Wednesday	189	187			

VIOLATIONS - CAUSING GREATEST NUMBER OF ACCIDENTS:

	1969	1970
Failure to yield	33.2%	34.5%
Follow too close	15.7%	15.2%

MOTOR VEHICLE ACCIDENTS (CONT)

ACCIDENTS BY HOUR OF DAY:

	1969	1970		1969	1970
0400 - 0500	4	4	1600 - 1700	112	127
0500 - 0600	0	2	1700 - 1800	136	123
0600 - 0700	12	8	1800 - 1900	60	73
0700 - 0800	56	39	1900 - 2000	63	73
0800 - 0900	48	37	2000 - 2100	55	50
0900 - 1000	31	38	2100 - 2200	43	54
1000 - 1100	45	37	2200 - 2300	33	33
1100 - 1200	77	66	2300 - 2400	28	36
1200 - 1300	70	81	2400 - 0100	32	31
1300 - 1400	62	88	0100 - 0200	15	25
1400 - 1500	65	97	0200 - 0300	17	22
1500 - 1600	92	117	0300 - 0400	8	11

TRAFFIC ENFORCEMENT

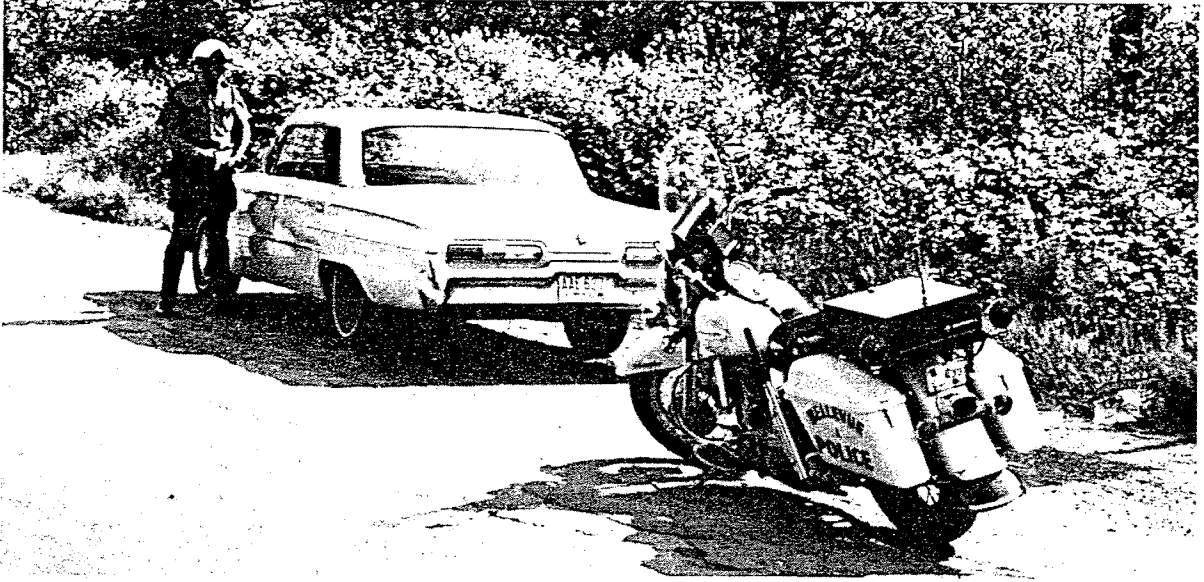

ENFORCEMENT ACTION TAKEN:

	1969	1970
Moving Citations	10120	14037
Adults	9132	12780
Juveniles	988	1257
Parking Citations	267	339
Warnings	17693	29479

CITATIONS BY MONTH:

	1969	1970		1969	1970
January	672	978	July	1066	1405
February	739	1000	August	1065	1317
March	626	1009	September	947	1328
April	670	1381	October	914	1083
May	772	1382	November	807	906
June	914	1250	December	028	000

TRAFFIC ENFORCEMENT (CONT)

CITATIONS BY HOUR OF DAY:

	1969	1970		1969	1970
0400 - 0500	70	75	1600 - 1700	570	961
0500 - 0600	97	86	1700 - 1800	564	867
0600 - 0700	236	184	1800 - 1900	466	696
0700 - 0800	555	566	1900 - 2000	419	645
0800 - 0900	582	752	2000 - 2100	536	893
0900 - 1000	497	686	2100 - 2200	635	911
1000 - 1100	480	699	2200 - 2300	485	681
1100 - 1200	496	647	2300 - 2400	308	443
1200 - 1300	498	791	2400 - 0100	262	353
1300 - 1400	567	902	0100 - 0200	267	299
1400 - 1500	595	746	0200 - 0300	273	283
1500 - 1600	545	744	0300 - 0400	117	127

MISCELLANEOUS ACTIVITY

		1969	1970
Field contacts:	Male	2478	1293
	Adults		Female
Juveniles	Male	2702	1436
	Female		389
Calls for service answered		15150	21,836
Follow up investigations		7433	12,350
Open buildings discovered		5406	3904
Bank checks made		7625	8787
Vacation house checks made		15285	22,884
City park checks made		7435	14,404
Assists		10274	20,106
Breathalyzer examinations conducted		83	65
Ammunition expended in training:			
.38 special revolver		22,750	9900 *
.45 ACP submachine gun		1050	225 *
12 gauge riot gun		525	140 *

* Decrease due to loss of permanent range facilities

